

PERSONAL CARE DRIVE

WHEN

**Donations Collected April - June
Every Friday 8:00am - 1:00pm**

- * Back of church in blue barrel

Prep Days will be April 26th, May 24th, & June 28th 9:00am - 1:00pm

- * Fellowship Hall- Come and go as your schedule allows
- * Sign-Up sheets and socially distanced stations will be available

Distribution Days will be April 28th, May 26th, & June 30th 9:00am - 1:00pm

- * Front Church Steps
- * Sign-Up sheets for shifts will be available

WHERE

First United Church of Christ
30 N Pitt Street Carlisle, PA 17013

COLLECTING TOILETRY ITEMS:

Toothbrushes & Toothpaste

Deodorant

Disposable Razors & Shaving Cream

Hairbrushes & Combs

Shampoo & Conditioner

Body Wash & Bar Soaps

Ziploc Bags (All Sizes)

Washcloths

Hand Sanitizer

Dental Floss

Feminine Pads & Tampons

Toilet Paper

Tissues

BENEFITING

Carlisle Community

**WWW.1UCC.ORG/
OUTREACH-2**

PERSONAL CARE DRIVE PREP DAY SIGN-UP SHEET

APRIL 26TH, MAY 24TH, & JUNE 28TH
9:00AM - 1:00PM

APRIL 26TH

1. _____
2. _____
3. _____
4. _____
5. _____

MAY 24TH

1. _____
2. _____
3. _____
4. _____
5. _____

JUNE 28TH

1. _____
2. _____
3. _____
4. _____
5. _____

* **COME AND GO AS YOUR SCHEDULE ALLOWS!**

* **THANK YOU FOR GIVING YOUR TIME!**

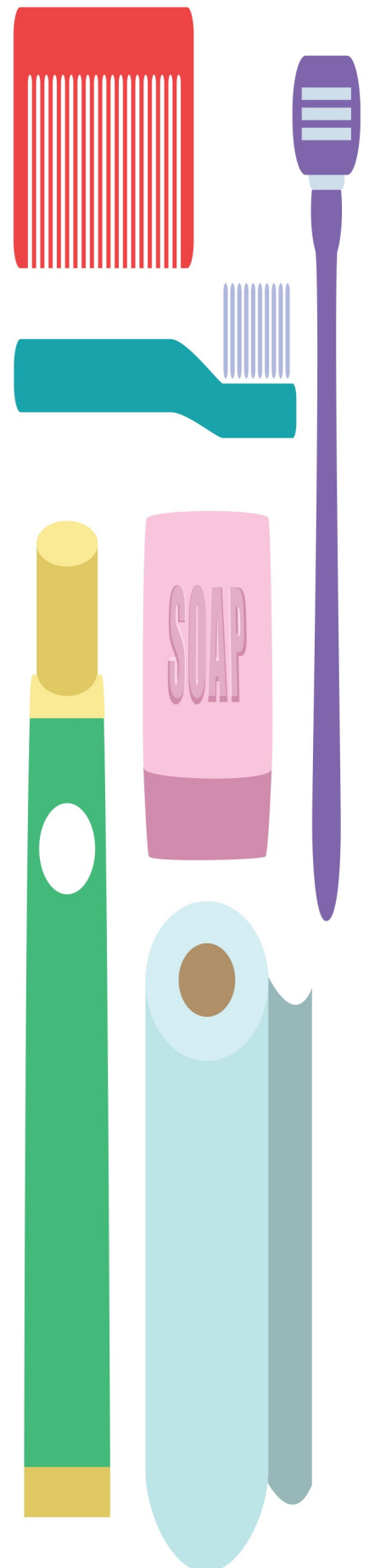

PERSONAL CARE DRIVE DISTRIBUTION DAY SIGN-UP SHEET

APRIL 28TH, MAY 26TH, & JUNE 30TH 9:00AM - 1:00PM

APRIL 28TH

9:00AM-10:00AM:

1. _____
2. _____

10:00AM-11:00AM:

1. _____
2. _____

11:00AM-12:00PM:

1. _____
2. _____

12:00PM-1:00PM:

1. _____
2. _____

MAY 26TH

9:00AM-10:00AM:

1. _____
2. _____

10:00AM-11:00AM:

1. _____
2. _____

11:00AM-12:00PM:

1. _____
2. _____

12:00PM-1:00PM:

1. _____
2. _____

JUNE 30TH

9:00AM-10:00AM:

1. _____
2. _____

10:00AM-11:00AM:

1. _____
2. _____

11:00AM-12:00PM:

1. _____
2. _____

12:00PM-1:00PM:

1. _____
2. _____

